



Australian Sports Pony Registry Inc.

ABN 18 968 802 987

Federal Office : ASPR Registrar, PO Box 594, Echuca Vic. 3564

Ph. 0437 245943 Email - aspr@iinet.net.au

Web Site : www.aspr.com.au

REGISTRATION APPLICATION

Stud Prefix (if applicable) _____

Name (in order of preference) 1. _____

2. _____

Owner/s Name _____

Postal Address _____

State _____ Post Code _____ Ph. Number _____ Email _____

Web site address of owner's stud _____

PIC (Property Identification Code) _____

Please indicate which details you agree to have published in the ASPR Online Stud Book :

Owner/s Name	Yes/No	Owner/s Postal Address	Yes/No	Owner/s Ph No. and Email address	Yes/No
--------------	--------	------------------------	--------	----------------------------------	--------

Breeder/s Name _____

Postal Address _____

State _____ Post Code _____

Please tick which registration application is for :

Non-Assessed	<input type="checkbox"/>	Premium Grading	<input type="checkbox"/>
(No assessment required)		(Assessment required)	

Sex (tick box) STALLION FEMALE GELDING

Date of Birth _____ Colour at birth _____ Expected colour at maturity _____

Estimated height _____ hh _____ cms (If a valid height certificate from EA, RAS or a SHC is available, please include a copy)

Microchip No. _____

DNA Case/File Number (must be included for entires aged 3 years old and over) : _____

Laboratory Name and Address : _____

Other registrations -

**Photocopy of all other registration certificates or screen shot from online stud books to be included with this application.
Include copy of Equestrian Australia Registration if applicable.**

**An extended pedigree will be included with the Equine Identification Document.
Please complete the extended pedigree (see over page).**

PROOF OF PEDIGREE MUST BE PROVIDED FOR PONIES WITH KNOWN PEDIGREE.

See ASPR Rules for specific requirements for Non-Assessed and Premium Grading

Office Use Only :

Reg.No. _____ M/ship No. _____ Rec. No. _____ Approved _____ Entered _____

Name : _____ ASPR Reg No. : _____

PEDIGREE

Sire name		
Stud Book		
Registration Number(s)		
Colour	Date of Birth:	Breed :

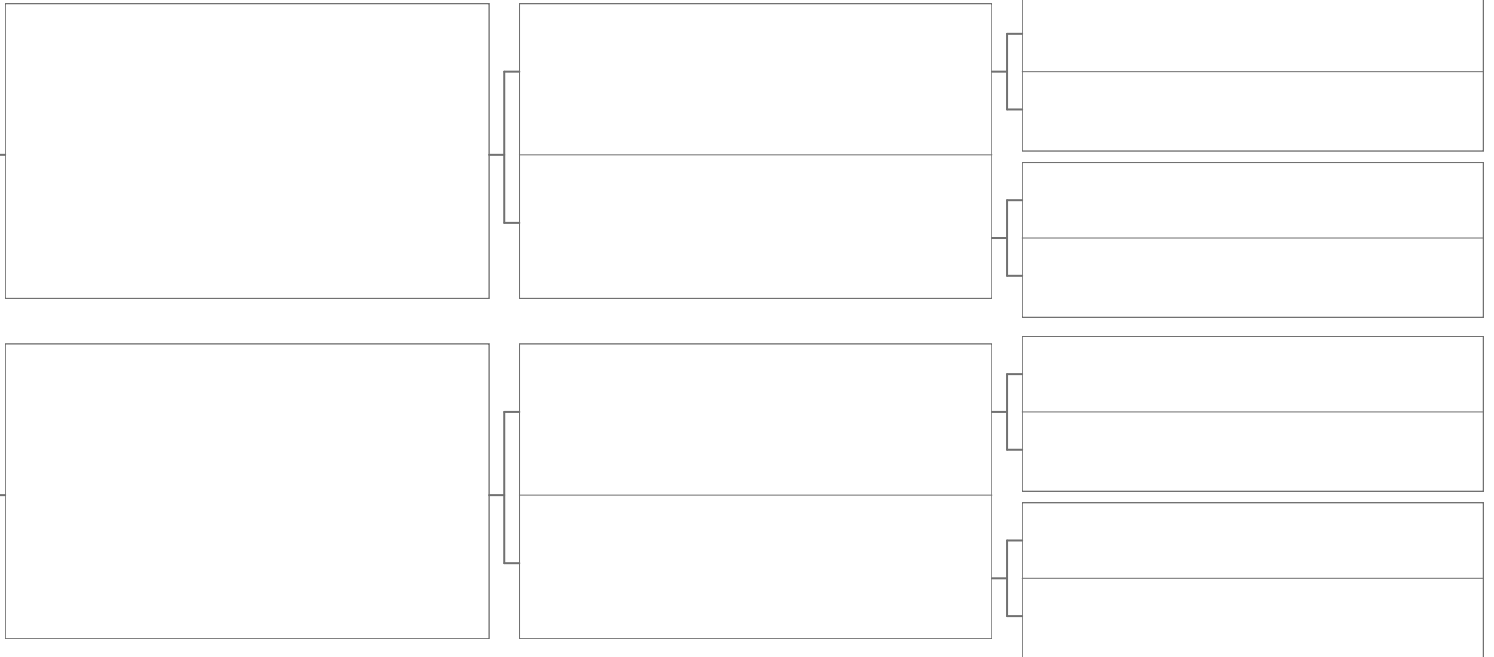

Dam name		
Stud Book		
Registration Number(s):		
Colour	Date of Birth	Breed

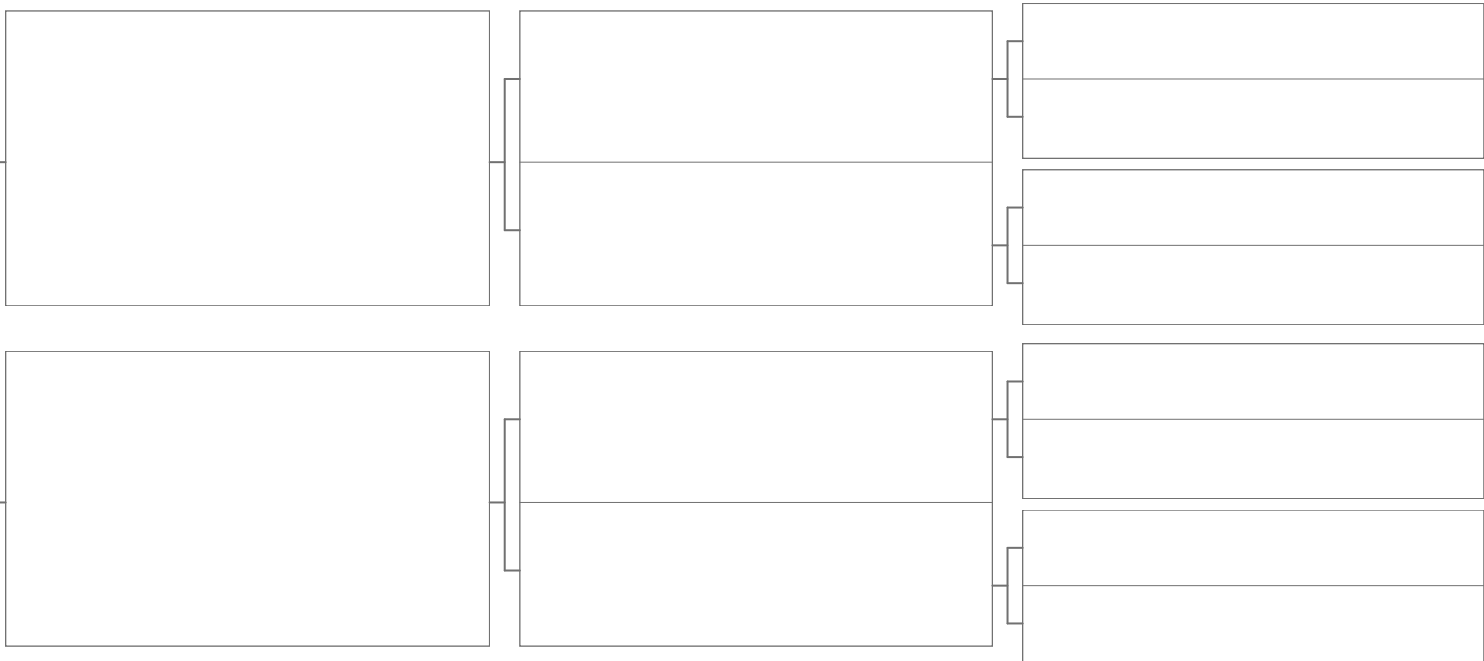

MARKINGS

Name :

Head		Other - Description of Brands :		
Near side Foreleg		Near Shoulder -		
Off side Foreleg		Off Shoulder -		
Near side Hindleg		Other -		
Off side Hindleg		Diagram of Brands : Near Shoulder Off Shoulder Other		
Body		<div style="display: flex; justify-content: space-around; align-items: flex-start;"> <div style="border: 1px solid black; width: 40px; height: 40px; margin-bottom: 5px;"></div> <div style="border: 1px solid black; width: 40px; height: 40px; margin-bottom: 5px;"></div> <div style="border: 1px solid black; width: 40px; height: 40px; margin-bottom: 5px;"></div> <div style="border: 1px solid black; width: 40px; height: 40px; margin-bottom: 5px;"></div> </div> <p>Microchip Number :</p> <p>DNA Case/File Number :</p> <p>Laboratory Name and Address :</p>		

OUTLINE DIAGRAM

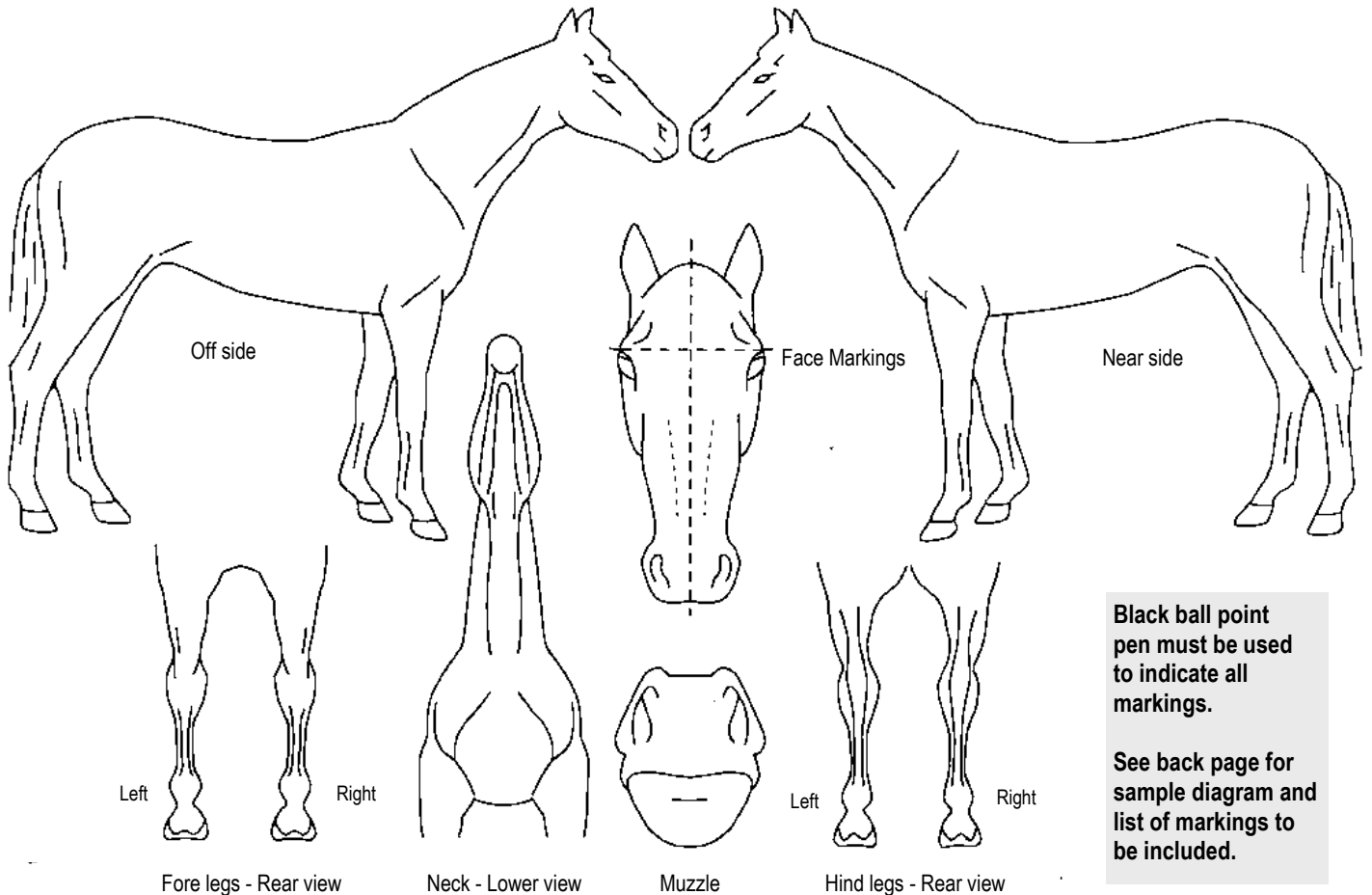

Black ball point pen must be used to indicate all markings.

See back page for sample diagram and list of markings to be included.

Please ensure that you complete this diagram accurately as it will be uploaded for identification purposes in the Equine Identification Document and the ASPR online stud book.

REGISTRATION FEE : \$60.00

Please refer to ASPR Rules for a full explanation of registration requirements

- In order to register your pony with the ASPR the owner MUST be a current financial member
- Maximum height of pony is 148 cms or under (without shoes)
- If a current height certificate is available, please include a copy. Height certificates from Equestrian Australia, a Show Horse Council or Royal Agricultural Society) are accepted.
- All entires aged 3 years and over must supply a DNA profile. DNA kits available by contacting the ASPR Federal Registrar below.
- Non-Assessed ponies may be registered from birth
- Ponies aged 3 years and over applying for non-assessed registration or assessment for Premium Grading must be microchipped or branded with a recognised brand
- Following approval of this registration application, entry into the ASPR Annual High Point and Roll of Merit Awards is automatic.

**Cheques to be made payable to the Australian Sports Pony Registry Inc.
and forwarded to :
ASPR Inc., Federal Registrar, P.O. Box 594, Echuca. Vic. 3564**

Please ensure you have included the following with your registration application :

- Proof of breeding for known pedigree ie: stallion service certificate or copies of other organisation registration certificates.

I/We hereby declare that the above named animal is the bona-fide property of the owner/s as named and that the description of said animal is true and correct.

I/We agree to the publication of Premium Grading assessment scores and I/We agree that said assessment scores remain the property of the Australian Sports Pony Registry Inc.

Signed _____ Date _____

Signed _____ Date _____

SAMPLE OUTLINE DIAGRAM

Black ball point pen must be used to indicate all markings.

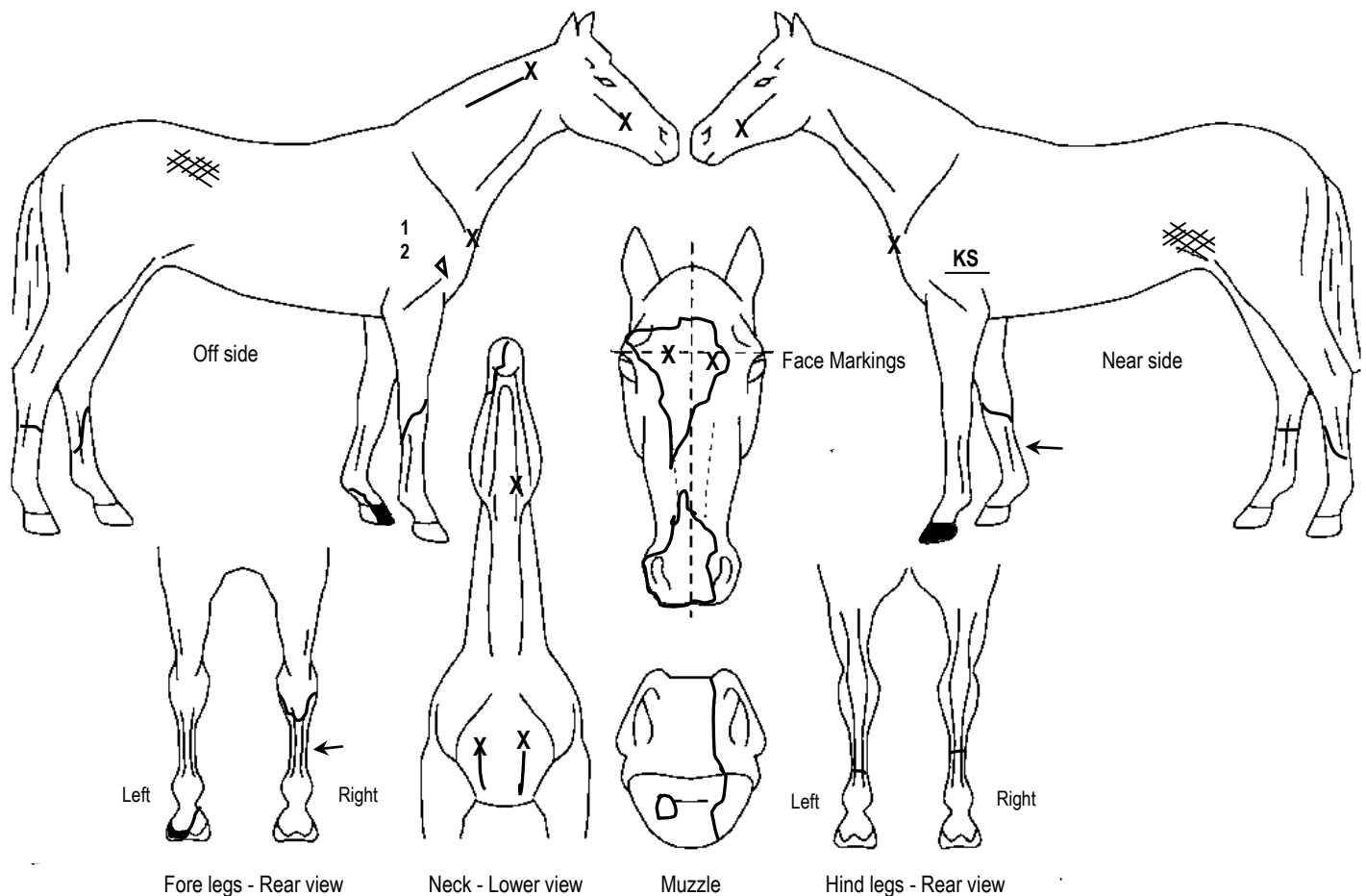

- All white markings with underlying pink skin must be included. Do NOT colour in white markings. Indicate outline only.
- If there is no pink skin underlying a white marking, indicate with light hatching.
- If hoof is parti coloured (black and white), colour in black part of hoof
- Large white patches on broken coloured (paint/pinto) horses should be lightly hatched in to differentiate them from other patches.
- Mark all whorls with an X. If the whorl is elongated, show a continuous line from the X eg: X——
- Indicate Prophets Thumb mark with a small triangle.
- Indicate permanent scars with an arrow pointing to the location of the scar. eg: ←
- Indicate flecking with light hatching
- Include all brands